

MURRAY'S ADDITION TO PRINCETON

Mille Lacs Co. Minn.

Scale 100' = 1 Inch

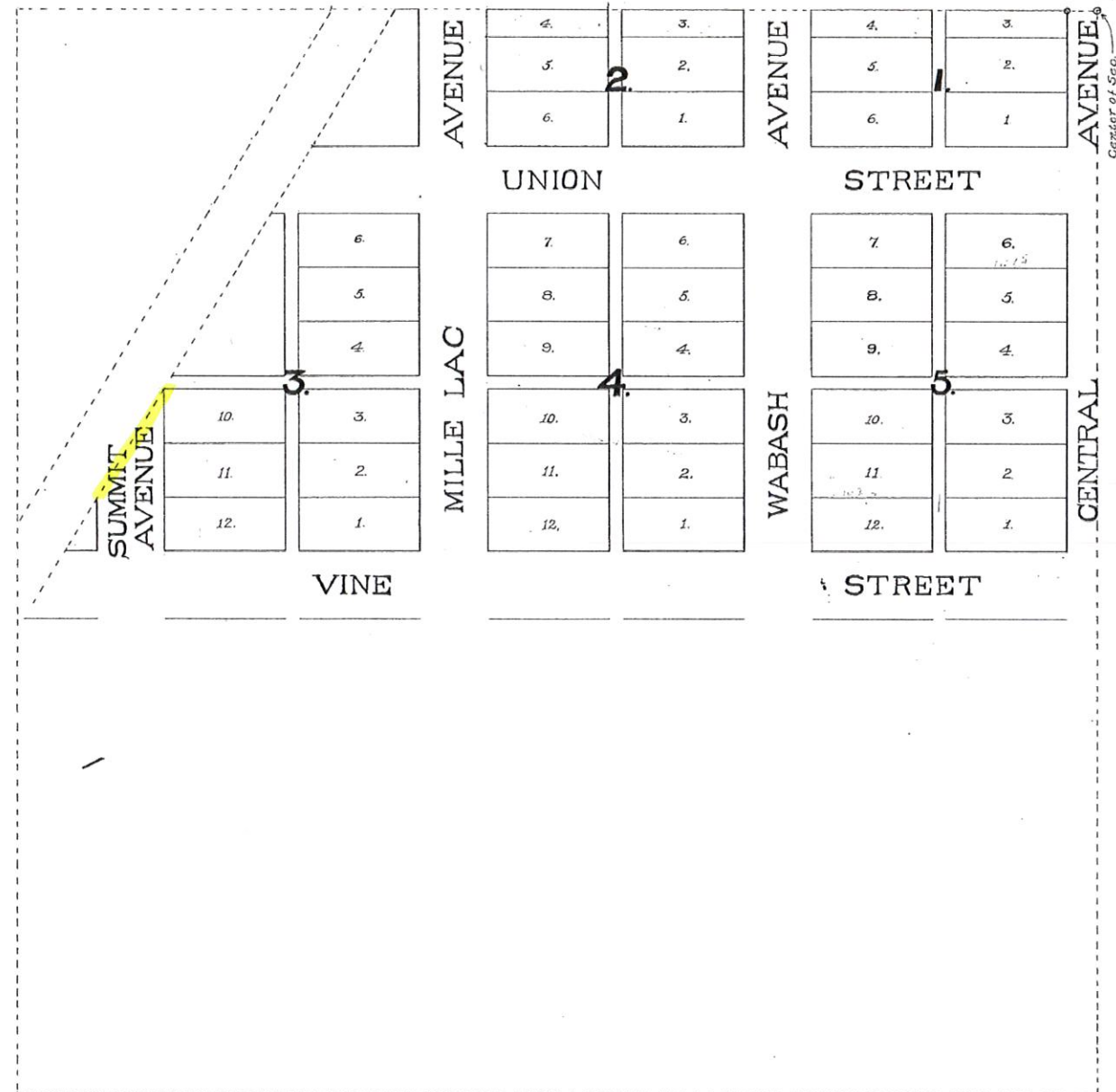

Situated in the Northern part of the N.E. 1/4 of the S.W. 1/4 of Section 33, Township No. 36 North, of Range 26 West of the fourth P.M. Variation 8° 20' East, as surveyed by E.W. Jones County Surveyor April 26th 1873.

The starting point of this plat is fifty five links west of the center post of Section, marked by a butternut post underneath which is buried two pieces of brick and a cobble stone about two pounds in weight at a depth of four links.

Explanation

Central Avenue is 4 1/2 rods wide.
All other Avenues are five <5> rods wide.
The Streets are five <5> rods wide.
All alleys are one rod wide.
All full lots are four rods wide and nine rods long.
Lots 3+4 of Block one + Lots 3+4 of Block two, are two rods wide + nine rods long as shown on the plat, the scale of which is 200 feet = one inch

D.H. Murray
Proprietor

State of Minnesota }
County of Mille Lacs }

I, E.W. Jones, County Surveyor of said County do hereby Certify that the above is a true and correct plat of a survey made by me of Murray's Addition to Princeton located as stated on the said plat: That the names, widths, courses, boundaries and extents of all lots, streets, alleys and Avenues thereon are correct as given thereon.

Witness my hand and seal this twenty eighth day of April A.D. 1873.

E.W. Jones 
Co. Surveyor

State of Minnesota }
County of Mille Lacs }

On this twenty eighth day of April A.D. 1873, before me personally came E.W. Jones so me well known to be the identical person who executed the above Certificate by him subscribed and acknowledged that he executed the same freely and voluntarily for the uses and purposes therein expressed; Also same day before me personally came D.H. Murray, Proprietor of said "Murray's Addition to Princeton" so described on said plat, and being to me well known, acknowledged that his proceedings in regard to said plat were taken and had freely and voluntarily.

In witness whereof I hereunto set my hand and seal the day and year above written.

S. M. Byers

Register of Deeds



Office of Register of Deeds
State of Minnesota }
County of Mille Lacs }

I, hereby certify that the within plat of Murray's Addition to Princeton, with the Certificates, explanations, marks, boundaries &c. as herein indicated was duly filed and incorporated in the records of said County on this 28th day of April 1873 at 4 o'clock P.M.

S. M. Byers

Register of Deeds

R.R.

10th Ave. S.

9th Ave. S.

PRINCETON

8th Ave. S.

7th Ave. S.

SUMMIT

WABASH

CENTRAL

AVE.

AVE.

AVE.

AVE.

6th St. S.

5th St. S.

4th St.

3rd St.

2nd St.

1st St.

1st St.

2nd St.

3rd St.

VINE

UNION

ST. RELEASE NO. 577.H. No. 18



Release No. 5
Temp. Trunk Hwy. No. 18 ?

End Amd. Wid. Ord. No. 13166
Per S.P. 7106 (169318-23-3)
End & Order No. 6911 &
Width Order No. 6912 - Sta. 977+21.0
Beg. & Order No. 6913 &
Width Order No. 6914

RC 982+95.5
RC 952+95.0

1977
A 25°57'10"
D 3°00'
T 440.10'
L 865.09'

1931
P. 1.987+36.2
Δ 25°59'1"

1+21.5
1+21.0
P. 7.991+52.1
T. 991+61.6

1st

1st

MEADOW VIEW ESTATES 7TH ADDITION

CITY OF PRINCETON
COUNTY OF MILLE LACS
SEC. 33, T. 36, R. 26

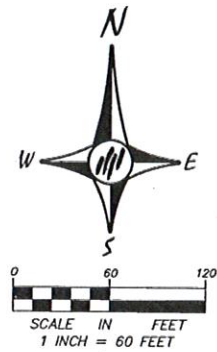
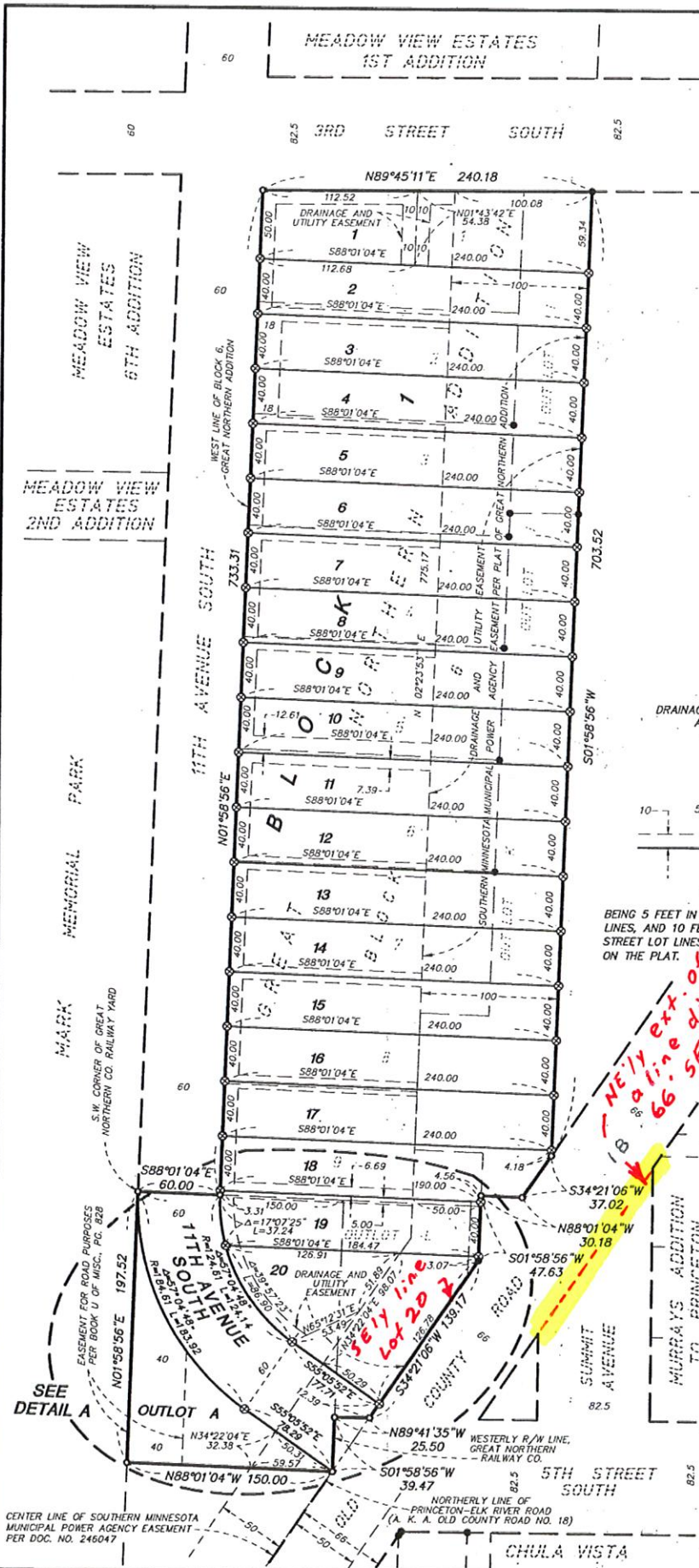

FOR THE PURPOSES OF THIS PLAT THE WEST LINE OF BLOCK 6, GREAT NORTHERN ADDITION IS ASSUMED TO HAVE A BEARING OF NORTH 01 DEGREE 58 MINUTES 56 SECONDS EAST.

NOTE: BEARINGS SHOWN HEREON ARE ROTATED 9 MINUTES 33 SECONDS COUNTERCLOCKWISE FROM THE ORIGINAL PLAT OF GREAT NORTHERN ADDITION.

- DENOTES 1/2 INCH BY 14 INCH IRON PIPE MONUMENT SET AND MARKED BY LICENSE NO. 25287.
- ⊙ DENOTES MONUMENTS TO BE SET WITHIN ONE YEAR OF THE RECORDING DATE OF THIS PLAT, AND SHALL BE EVIDENCED BY A 1/2 INCH BY 14 INCH IRON PIPE MARKED BY LICENSE NO. 25287.
- DENOTES 1/2 INCH IRON PIPE MONUMENT FOUND AND MARKED BY LICENSE NO. 18434.

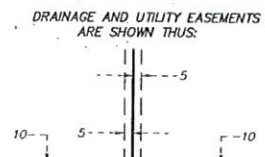

NOT TO SCALE

BEING 5 FEET IN WIDTH AND ADJOINING SIDE LOT LINES, AND 10 FEET IN WIDTH, AND ADJOINING STREET LOT LINES, UNLESS OTHERWISE SHOWN ON THE PLAT.

8' Nelly ext. of a line distant 66' SE'ly of line of Lot 20, as measured at a right angle to SE'ly line of Lot 20

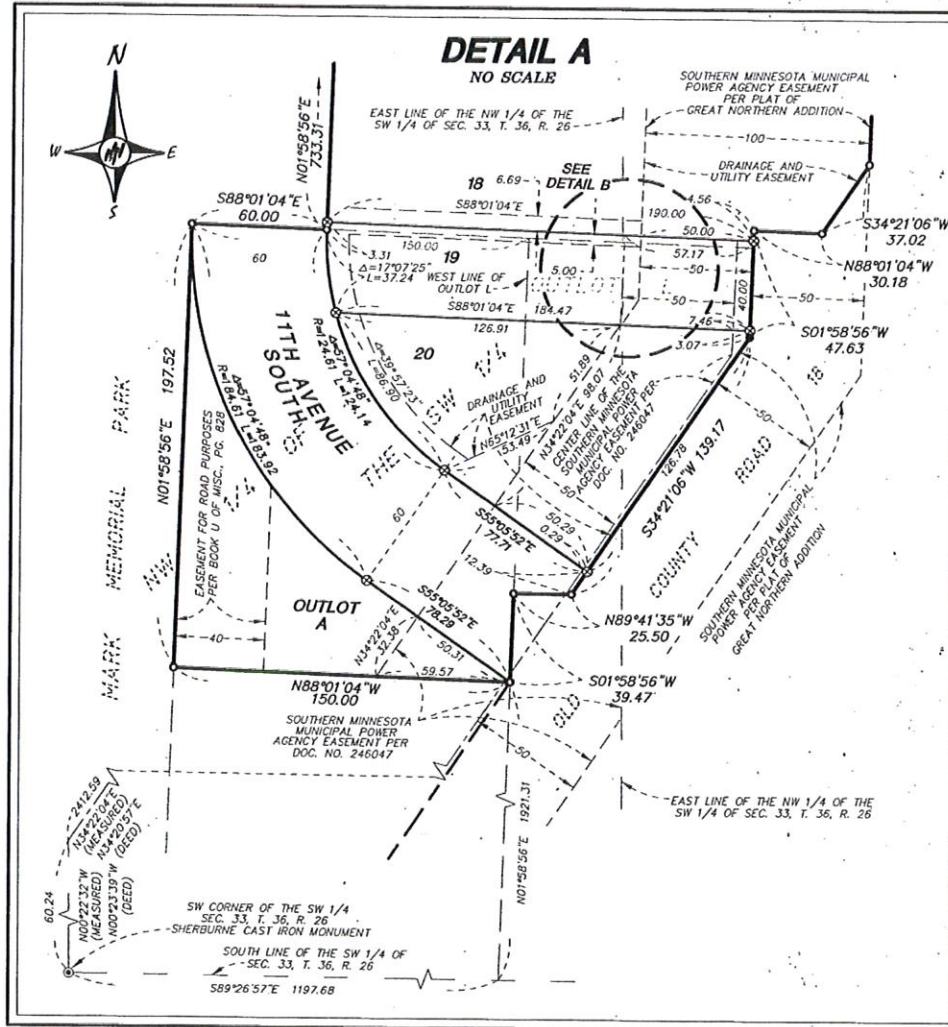
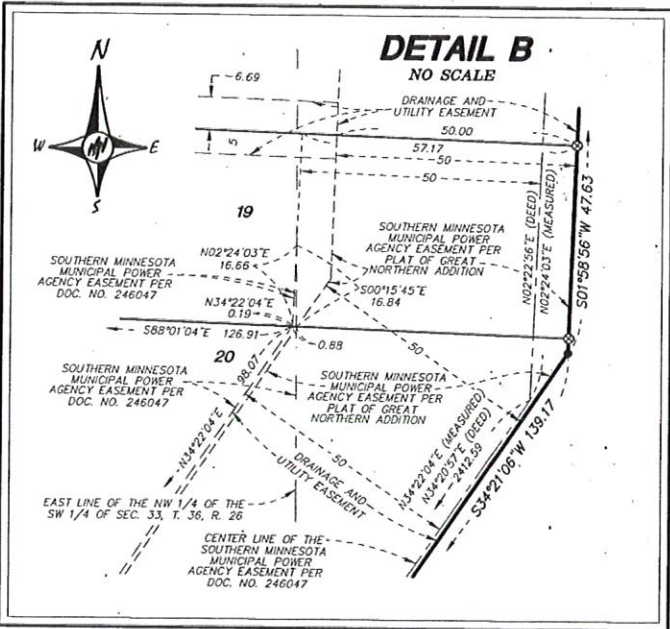

KNOW ALL PERSONS BY THESE PRESENTS: That Plymouth Land, Inc., a Minnesota corporation, fee owner, of the following described property situated in the County of Mille Lacs, State of Minnesota, to wit:

Lots 1, 2, 3, 4, 5, 6, 7, 8 and 9, Block 6 and Outlots L, J, K and L; all in GREAT NORTHERN ADDITION, Mille Lacs County, Minnesota.

And

All that tract of land in the Northwest Quarter of the Southwest Quarter of Section 33, Township 36, Range 26 bounded and described as follows: Commencing at a point where the Westerly line of the right-of-way of the Great Northern Railway Company intersects the Northerly line of the Princeton-Elk River Road; thence West 150 feet; thence North to the Southwest corner of yard of said Railway Company; thence East 150 feet; thence South to the point of beginning.

Has caused the same to be surveyed and plotted as MEADOW VIEW ESTATES 7TH ADDITION and does hereby donate and dedicate to the public for public use forever the avenue and does hereby dedicate the easements as shown on this plat for drainage and utility purposes only.

In witness whereof said Plymouth Land, Inc., a Minnesota corporation has caused these presents to be signed by its proper officer this 27th day of February, 2005.

PLYMOUTH LAND, INC.
John R. Peterson, as President

STATE OF MINNESOTA
COUNTY OF MILLE LACS

The foregoing instrument was acknowledged before me this 27th day of February, 2005, by John R. Peterson, as President of Plymouth Land, Inc., a Minnesota corporation, and on behalf of the corporation.

Notary Public, Annette County, Minnesota
My Commission Expires: 1/31/2005

LINDA RENE ERDMAN
NOTARY PUBLIC-MINNESOTA
My Commission Expires Jan. 31, 2008

I hereby certify that I have surveyed and plotted the property described on this plat as MEADOW VIEW ESTATES 7TH ADDITION; that this plat is a correct representation of the survey; that all distances are correctly shown on the plat in feet and hundredths of a foot; that all monuments have been correctly placed in the ground as shown or will be correctly placed in the ground as designated on the plat; and that there are no wetlands as defined in Minnesota Statutes, Section 595.02, Subdivision 1 or public highways to be designated other than shown.

Mark F. Malstroich
Mark F. Malstroich, Land Surveyor
Minnesota License Number 25287

STATE OF MINNESOTA
COUNTY OF MILLE LACS

The foregoing Surveyor's Certificate was acknowledged before me this 27th day of February, 2005, by Mark F. Malstroich, Land Surveyor, Minnesota License Number 25287.

Notary Public, Annette County, Minnesota
My Commission Expires: 1/31/2005

LINDA RENE ERDMAN
NOTARY PUBLIC-MINNESOTA
My Commission Expires Jan. 31, 2008

Approved by the Planning Commission of the City of Princeton, Minnesota this 21st day of June, 2004.

Deborah Burroughs Chairperson *Kelly Ann* Secretary

This plat of MEADOW VIEW ESTATES 7TH ADDITION was approved and accepted by the City of Princeton, Minnesota, at a City Council meeting thereof held this 24th day of June, 2004, and is in compliance with the provisions of Minnesota Statutes Section 655.01, Subdivision 2.

Denita D. Pederson Mayor *John A. H. H.* City Administrator

I hereby certify that proper evidence of title has been presented to and examined by me and I hereby approve this plat as to form and execution.

Dated this 18 day of March, 2005.

Michael Peterson Princeton City Attorney

Checked and approved for Mille Lacs County, Minnesota as to compliance with Chapter 505, Minnesota Statutes, this 22nd day of MARCH, 2005.

By *Denita D. Pederson*
Denita D. Pederson, Mille Lacs County Surveyor, License Number 16095

All taxes paid and transfer entered this 22 day of March, 2005.

Dorey E. Fisher Mille Lacs County Auditor - Treasurer

DOCUMENT NUMBER 320360

I hereby certify that this instrument was filed in the Office of the County Recorder for record this 22nd day of March, 2005, at 9:40 o'clock A.M.

Janifer Rodden County Recorder, Mille Lacs County